

REJOICE - TROMBONE SOLO

ROGER TRIGG

Con brio $\text{♩} = 124-132$

poco accel. **B** *Leggerio ma con energio* ♩ = 100
(3+3+2+2+2)

The musical score is arranged in a standard orchestral format. The Soloist part is at the top, followed by the Cors. (Cor Anglais) section. The woodwinds include Flugelhorn, Horns, and Baritone. The brass section consists of Trombones and Euphonium. The bass line is provided by the Bass. The percussion includes two snare drums (Perc. 1 and Perc. 2). The score is in 12/8 time and features a variety of dynamics from *f* to *mp*. A large red watermark reading "SAMPLE" is centered over the score. The page number "4" is in the top left, and the title "Rejoice - Trombone Solo" is at the top center. Performance instructions include "poco accel." and "Leggerio ma con energio" with a tempo of 100. A rehearsal mark "B" is placed above the first measure of the section. The score ends with a double bar line and a "2" indicating a second ending.

35

Soloist

Cors.

Flug.

Horns

Bars.

Troms.

Euph.

Bass.

Perc. 1

Perc. 2

f

mf

muted *f*

muted *f*

muted *f*

muted *f*

open

Tango clap R.

Tango clap L.

Tango clap R.

Tango clap L.

Tango clap R.

Tango clap L.

WB.

H.Hat

mp

f

mp

f

mp

F *Cadenza ad lib.*

89 **Tempo primo** **G**

Soloist

mp *mf*

Cors.

p *mp* *mf* *open*

Open

Flug.

p

Horns

Bars.

cue (1st Trom) *mf*

Troms.

mf

Euph.

Tutti mp mf

Bass.

p mp mf

Perc. 1

mp mf

Perc. 2

p soft H. hat open

mf **2**

SAMPLE

126

Soloist

Cors.

Flug.

Horns

Bars.

Troms.

Euph.

Bass.

Perc. 1

Perc. 2

SAMPLE

Soloist

REJOICE - TROMBONE SOLO

ROGER TRIGG

Con brio ♩ = 124-132

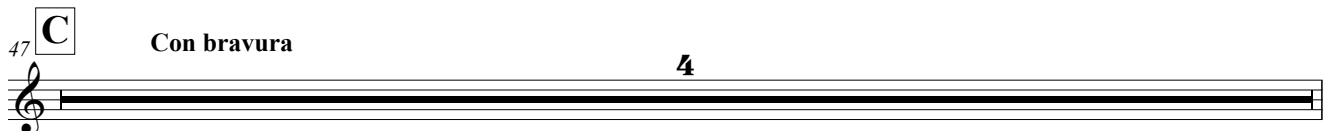

Rejoice - Trombone Solo

Soloist

2 51 *mp* 3

54 **D** *Leggerio ma con energio* *mf*

58 *f* *mf*

63 *f* *mf* *opt.* 3

67

70 **E** **I** *Capriccio ad lib.* *mf* 7 6

83

88 *mp* 3

94 **G** *Tempo primo* *mf*

100

104 **H** *Giocoso* **I** *f* 4 4

115

120
